



STUDIES ON ICHTHYOFAUNAL DIVERSITY OF KALI SINDH RIVER NEAR JETPURA VILLAGE, JHALAWAR, RAJASTHAN, INDIA

*Harinder Singh Banyal and Sanjeev Kumar

Desert Regional Centre, Zoological Survey of India, Jodhpur-342005, Rajasthan, India.

[*Corresponding author Email: dr.harinderbanyal@gmail.com]

Received: 22-10-2019

Revised: 08-12-2019

Accepted: 18-12-2019

Fish samples were collected from Kali Sindh River near Jetpura village, Jhalawar during 2018 to evaluate the composition of fish faunal diversity. 18 fish species belonging to cypriniformes order were recorded from the area of study followed by 4 spp. of order siluriformes, 2 species of perciformes and 1 species each of osteoglossiformes and beloniformes order. In all 26 species of fishes were recorded from the river.

Key words: Fish, Kali Sindh, River, Diversity.

Lakes and reservoirs in India constitute the single largest inland fishery resources both in terms of size and production potential. Fisheries in India is a very important economic activity and a flourishing sector with varied water resources and potentials. The country has shown continuous and sustained rises in fish production since, independence. The total fish production during 2017-18 is appraised to be 12.60 million metric tonnes, of which approximately 65% is from inland segment and about 50% of the total production is from culture fisheries and constitutes about 6.3% of the worldwide fish production (Anon., 2019 I).

Rajasthan state located in the western part of India has an extensive area of 3, 42,239 km², constituting 11% of the total geographical area of India. The state is gifted with four major River basins viz. Chambal River basins, Mahi River basin, Luni River basin and Ghaggar River basin. Approximately seventy River join these major River systems with large number of tanks, ponds and reservoirs during monsoon season variable in natural recruitment of fish and other aquatic fauna all over the State (Anon., 2019 II).

The Kali Sindh is a vital river of Rajasthan and Madhya Pradesh states. It is a part of the Ganges Basin. The Kali Sindh initiates from Bagli area in Madhya Pradesh and its tributaries are Niwaj, Parwan, Ahu, Kuwari and Betwa Rivers. Kali Sindh flows through almost whole area of Jhalawar district of Rajasthan to join the Chambal, Rajasthan's largest river in Kota district of Rajasthan. Kalisindh Dam is a concrete gravity dam built across Kali Sindh River near Jetpura village which is 16 km from Jhalawar city of Rajasthan. It is built mainly for providing water for irrigation to adjacent villages, control yearly floods in Kali Sindh River and uplift water for Kalisindh Thermal Power

Station. The dam has the maximum number of gates (33) amongst all dams in Rajasthan. Present study was carried out at Kali Sindh Dam near Jetpura village (N 24° 28.853' E 076° 13.524') of Jhalawar district of Rajasthan.

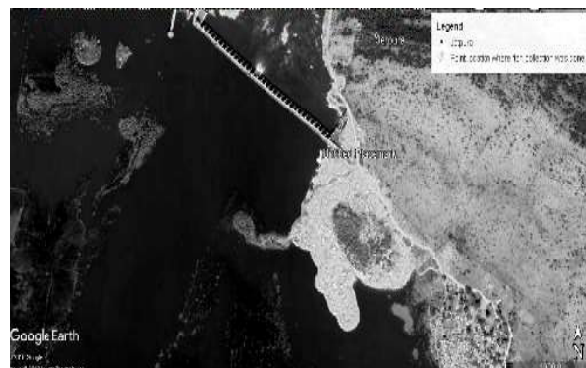

Fig.1 : Showing study area (Source: Google earth)

MATERIALS AND METHODS

Fishes were collected using random method with the help of cast and gill nets mainly. Hand net, scoop net, drag net and baited hooks were also used. The fishes were also examined from fishermen's catch at landing sites. After catch, fishes were immediately transferred to 5-10% formaldehyde solution. Care was taken that fins remained stretched. In the laboratory, fishes were washed with water to eliminate the mucous and unnecessary stuff and subsequently were preserved in 5-10% formaldehyde solution in the containers after identification and labeling. Morphological characters of the fishes viz. color, spots, bands etc. were also recorded in the field. The Fishes were identified following Talwar and Jhingran (1991), Jayaram (1999)

NAAS Rating (2019)-4.43



and www.fishbase.org version (02/2018). Nature of stream flow was decided according to the norms given by Gordon et al. (1992) whereas, nature of the stream bottom was accounted according to the criteria given by Armontrout (1999).

OBSERVATIONS AND DISCUSSION

Exhaustive work pertaining to fish faunal diversity of Rajasthan is done mainly by Hora and Mathur (1952), Datta et al. (1970), Johal et al. (1993) and Mohan and Ramkishor (2013), whereas Dubey and Mehra (1962), Sharma and Johal (1982), Sharma and Johal (1984), Gupta and Kulshreshta (1985), Johal and Sharma (1986), Juyal and Chaudhary (2003), Srivastava, (2007), Sharma and Choudhury (2007) and Banyal and Kumar (2013, 2015I,II,III,IV, 2016, 2017 I and II, 2018 and 2019) have done noticeable work in enhancing our knowledge regarding fish fauna of southern and south eastern part of the state.

Dubey and Mehra (1962) described 71 species whereas, Banyal and Kumar (2015I) have recorded 54 species of fish from Rajasthan portion of River Chambal. Banyal and Kumar (2017 II and 2019) have also recorded 21 species of fish from "Bisalpur Reservoir" part of Banas River and 34 species of fish from Mahi River in Rajasthan state.

Gupta and Kulshreshta (1985) have documented 57 species of fish from Jhalawar district, whereas Banyal and Kumar (2015 IV) have reported 9 spp. of fish from Kalisindh River at Gagron area of Jhalawar district of Rajasthan but, comprehensive information on fish fauna from Kali Sindh River is very meager and inconsistent. Keeping in mind importance of Kali Sindh River from commercial fisheries point of view the river was surveyed in the year 2018-2019 at Kali Sindh Dam near Jetpura village of Jhalawar district of Rajasthan to ascertain the details of fish faunal diversity in order to prepare data base for better management of the river for all the stakeholders.

Kali Sindh is an intermittent and spring fed river. At the point of study, the river was having extensive amount of water due to construction of dam. Whereas, downstream to dam the river was having isolated pools only. The bottom of the river consisted of rocks, boulders, cobbles, gravels and sand. Run and pools were the main habitats observed in the river.

During present study 26 species of fishes belonging to 5 orders and 6 families were identified from the said river.

List of the fishes with classification is as follows:

Class: Actinopterygii

Order: Cypriniformes

Family: Cyprinidae

Genus: *Salmophasia* Swainson

1. *Salmophasia bacaila* (Hamilton, 1822)

Genus: *Rasbora* Bleeker

2. *Rasbora daniconius* (Hamilton, 1822)

Genus: *Osteobrama* Heckel

3. *Osteobrama cotio* (Hamilton, 1822)

Genus: *Puntius* Hamilton

4. *Puntius sophore* (Hamilton, 1822)

Genus: *Pethia* Pethiyagoda et al.,

5. *Pethia ticto* (Hamilton, 1822)

Genus: *Systemus* McClelland

6. *Systemus sarana* (Hamilton, 1822)

Genus: *Catla* Valenciennes

7. *Catla catla* (Hamilton, 1822)

Genus: *Cirrhinus* Cuvier

8. *Cirrhinus mrigala* (Hamilton, 1822)

9. *Cirrhinus reba* (Hamilton, 1822)

Genus: *Labeo* Cuvier

10. *Labeo boggut* (Sykes, 1839)

11. *Labeo calbasu* (Hamilton, 1822)

12. *Labeo rohita* (Hamilton, 1822)

13. *Labeo bata* (Hamilton, 1822)

Genus: *Garra* Hamilton

14. *Garra gotyla* (Gray, 1830)

15. *Garra mullya* (Sykes, 1839)

Genus: *Devario* Heckel

16. *Devario devario* (Hamilton, 1822)

Genus: *Amblypharyngodon* Bleeker

17. *Amblypharyngodon mola* (Hamilton, 1822)

Genus: *Tor* Gray

18. *Tor tor* (Hamilton, 1822)

Order: Siluriformes

Family: Bagridae

Genus: *Sperata* Holly

19. *Sperata seenghala* (Sykes, 1839)

Genus: *Mystus* Scopoli

20. *Mystus cavasius* (Hamilton, 1822)

Genus: *Wallago* Bleeker

21. *Wallago attu* (Bloch & Schneider, 1801)

Family: Sisoridae

Genus: *Gagata* Bleeker

22. *Gagata cenia* (Hamilton, 1822)

Order: Osteoglossiformes

Family: Notopteridae

Genus: *Notopterus* Lacepede

23. *Notopterus notopterus* (Pallas, 1769)

Order: Beloniformes

Family: Belonidae

Genus: *Xenentodon* Regan

24. *Xenentodon cancila* (Hamilton, 1822)

Order: Perciformes

Family: Ambassidae

Genus: *Chanda* Hamilton

25. *Chanda nama* Hamilton, 1822

Genus: *Parambassis* Bleeker

26. *Parambassis ranga* (Hamilton, 1822)

18 cyprinid species were recorded from the area of study followed by 4 spp. of catfishes, 2 spp. under perciformes, 1 sp. of Osteoglossiformes and 1sp. under beloniformes order. As per IUCN (2018) status 24 spp. are under least concern category, 1 in near to threatened category [*Wallago attu* (Bloch & Schneider, 1801)] and 1 in data deficient category i. e. *Tor tor* (Hamilton, 1822).

Knowledge of fish faunal diversity of a water body is an important aspect for its sustainable as well as economical management. Moreover, knowledge of fishery resources, their availability and distribution in aquatic water resources is essential for their proper utilization [Mohan, et al. (2013) and Banyal & Kumar (2015I, II, III, IV, 2016, 2017 I & II, 2018 & 2019)]. Present account of 26 spp. of fishes from Kali Sindh River shows that the river has good potential from fish faunal perspective. It is further recommended that over fishing of important game fishes such as *Tor tor* (Hamilton, 1822) should be restricted for fisherman. Moreover, fishing should be banned during breeding season and critical water level should also be maintained particularly in the deep-water pools because these

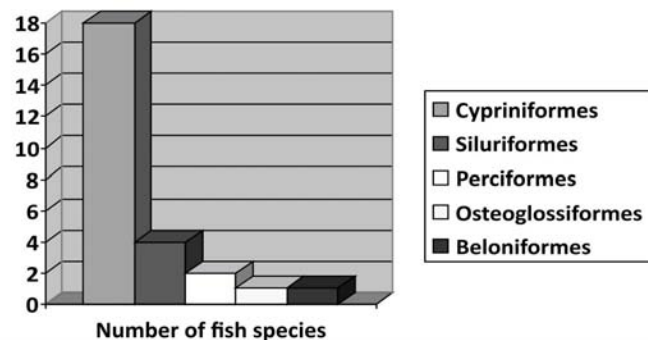

Fig. 2 : Chart showing order wise composition of fish spp.

hot spots play a vital role in spawn dispersal as proved by Waltham et al. (2014). In this context necessary steps should be taken to minimize anthropogenic activities in and around the river. Regular monitoring of the physico-chemical and biological parameters of the river water should also be done to prevent any adverse impact on river ecology. Agencies working in this region should also spread conservation information, education and practices to fishermen and other stakeholders about the danger of annihilation of the species and the need for its conservation. This will go a long way towards protecting and preserving the fish species in this important river of Rajasthan state.

ACKNOWLEDGEMENTS

Authors are thankful to Dr. Kailash Chandra, Director, Z.S.I., Kolkata for providing necessary facilities to undertake present work

REFERENCES

1. Armantrout, N.B. (1999). Glossary of Aquatic Habitat Inventory Terminology:1-150, Published by American Fisheries Society, Bethesda, M.D.
2. Anonymous, (2019I). <http://nfdb.gov.in>. The National Fisheries Development Board (NFDB), Department of Animal Husbandry, Dairying & Fisheries, Ministry of Agriculture and Farmers Welfare, Government of India.
3. Anonymous, (2019II). www.Rajasthan.gov.in. Department of fisheries. Government of Rajasthan.
4. Banyal, H. S. and Kumar, Sanjeev (2013). Addition to the information on record of fish faunal diversity of some selected reservoirs of district Sirahi, Rajasthan. J. Env. Bio-Sci., 27(2): 283-285.
5. Banyal, H. S. and Kumar, Sanjeev (2015I). Fish diversity of Chambal

- River, Rajasthan State. In: Rawat, M. et al. (eds.). Aquatic Ecosystem, Ecology & Conservation, Springer Publishers, India, 15: 271-281.
6. Banyal, H. S. and Kumar, Sanjeev (2015II). Exploration of fish diversity in the Mahi River at Semliya village near to Banswara city of Rajasthan state. *J. Env. Bio-Sci.*, 28(2): 323-324.
 7. Banyal, H. S. and Kumar, Sanjeev (2015III). First record of Ichthyofaunal diversity from Barabarda stream near Pratapgarh city, Rajasthan. *Bionotes*, 17 (1): 19-20.
 8. Banyal, H. S. and Kumar, Sanjeev (2015IV). On the Ichthyofaunal Diversity of Kalisindh River at Gagron Fort, Jhalawar, Rajasthan. *Bionotes*, 17 (4): 102-103.
 9. Banyal, H. S. and Kumar, Sanjeev (2016). First Record of the Ichthyofaunal Diversity of Kanteli Stream, Kalisindh River, District Jhalawar, Rajasthan. *Bionotes* 18 (1): 26.
 10. Banyal, H.S. and Kumar, Sanjeev (2017I). Studies on Ichthyofaunal diversity in some selected streams of Banswara district, Rajasthan. *J. Env. Bio-Sci.* 31 (2): 371-373.
 11. Banyal, H.S. and Kumar, Sanjeev (2017II). Assessment of ichthyofaunal diversity in Banas River - A part of Chambal riverine system, Rajasthan. *ENVIS Newsletter*, 23(4): 17-20.
 12. Banyal, H. S. and Kumar, Sanjeev (2018). Exploration of Ichthyofaunal Diversity in Jakham Stream, Pratapgarh, Rajasthan. *J. Env. Bio. -Sci.* 32(1): 161-163.
 13. Banyal, H.S. and Kumar, Sanjeev (2019). Studies on Fish diversity of the Mahi River, Rajasthan State. *Rec. Zool. Surv. India.* 119(1): 1-8.
 14. Datta, A.K. and Majumdar, N. (1970). Fauna of Rajasthan, India, Part 7 Fishes. *Rec. zool. Surv. India*, 62 (1 & 2) [1964] : 36-100
 15. Dubey, G. P. & Mehra, R.K. (1962). Fish and Fisheries of Chambal River. *Proceedings of the 1st All India Congress of Zoology* 1 (2): 647 - 665.
 16. Froese, R. and Pauly, D. (2018). *Fish Base* (editors). World Wide Web electronic publication.
 17. Gordon, N.D., McMahon, T.A., Finalyson, B.L. (1992). *Stream Hydrology: An introduction for ecologists: 1-448*, published by John Wiley and Sons, New York.
 18. Gupta, S. N. & Kulshreshtha (1985). Fish & fishery of the district Jhalawar, Rajasthan. *Intl. J. Acad. Ichthyol. Proc. (V AISI)*, 6: 91-96.
 19. Hora, S.L. and Mathur, B.B.L. (1952). On Certain paleogeographical features of Rajasthan as evidenced by distribution of fishes. *Bull Nat. Inst. Sci. India*, 1:32-36.
 20. IUCN (2018). The IUCN Red List of Threatened Species. Version 2018-2. <www.iucnredlist.org>. Downloaded on 2018.
 21. Jayaram, K.C. (1999). *The Freshwater Fishes of the Indian region: 1-551*, published by Narendra Publishing House, Delhi, India.
 22. Johal, M.S. and Sharma, K.P. (1986). Fish Fauna of Swaimadhopur district, Rajasthan State, India. *Vest cs. Spolec. Zool.*, 50: 112-119.
 23. Johal, M.S. Chahal, I.S. and Tandon, K.K. (1993). Ichthyofauna of Rajasthan State. *J. Bombay nat. Hist. Soc.*, 90: 404-411.
 24. Juyal, C.P. and Chaudhary, S. (2003). Status of Fisheries of Rana Pratap Sagar, Rajasthan: A Case Study, *Fishing Chimes*, 23(6): 12-18.
 25. Mohan, D. and Ramkishor (2013). Ichthyofauna of Rajasthan. In: *Faunal Heritage of Rajasthan, India General Background and Ecology of Vertebrates* (eds. Sharma, B.K.; Kulshreshtha, Seema; Rahmani, Asad R.), Pp.257-277, Published by Springer publications, Pp.645.
 26. Sharma, K.P. and Johal, M.S. (1982). On the fish and fisheries of Jaisamand Lake, Rajasthan, India. *Vest cs. Spolec. Zool.* 46: 56-69.
 27. Sharma, K.P. and Johal, M.S. (1984). Fish and fisheries of Kota district, Rajasthan, *Res. Bull. Punjab Univ.* 35 (3&4): 29-38.
 28. Sharma, L.L. & Choudhary, C.S. (2007). Conservation and management of fish diversity in Rajasthan. In: *Fresh Water Fish Diversity of Central India* (eds. Lakra, W.S. & Sarkar, U.K), Pp.110-117, published by National Bureau of Fish Genetic Resources, Indian Council of Agricultural Research, xiv+183 Pp.
 29. Srivastava, N. (2007). Freshwater fish diversity in Rajasthan. In: *Fresh Water Fish Diversity of Central India.* (eds. Lakra, W.S. & Sarkar, U.K), Pp. 142-155. published by National Bureau of Fish Genetic Resources, Indian Council of Agricultural Research, xiv+183 Pp.
 30. Talwar, P.K. and Jhingran, A.G. (1991). *Inland Fishes of India and Adjacent Countries. Vols. 1 & 2: 1-1158*, Published by Oxford and IBH Publishing Co. Pvt. Ltd. New Delhi.
 31. Waltham, N. J., Burrows, D., Butler, B., & Wallace, J. (2014). Water quality and fish refugia in riverine waterholes in northern Queensland potentially subject to irrigation development, in Vietz, G; Rutherford, I.D, and Hughes, R. (editors), *Proceedings of the 7th Australian Stream Management Conference. Townsville, Queensland*, Pp. 150-155.